Organigramm der Einwohnergemeinde Bellach

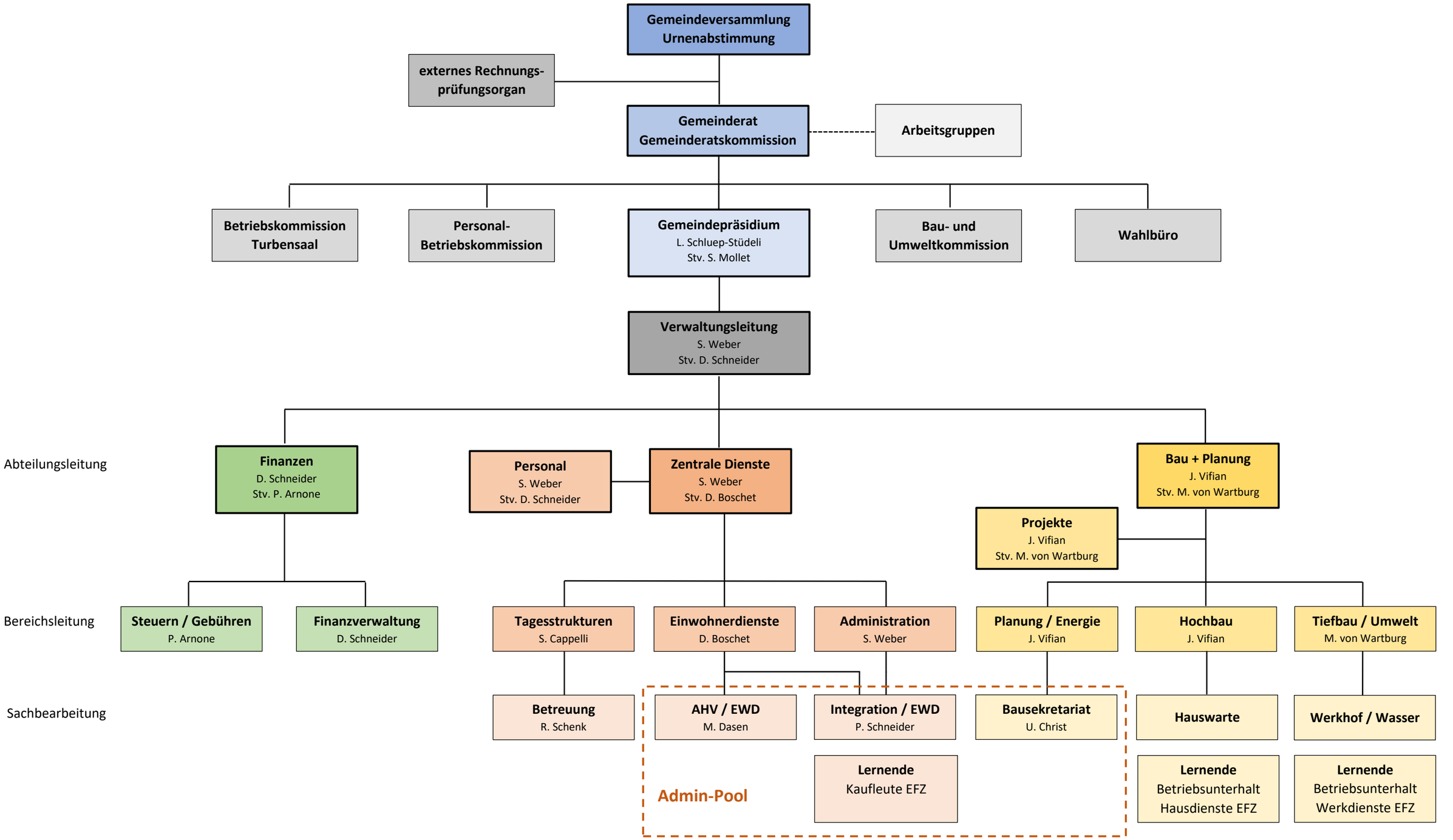

Stand 1. Juli 2025